

Resumo do aço

AÇO	DIAM (mm)	C.TOTAL (m)	PESO (kg)
CA50	6.3	332.6	81.5
	8.0	114.8	45.3
	10.0	152.3	94.0
	12.5	208.6	200.9
CA60	5.0	203.5	31.3
PESO TOTAL (kg)			
CA50		421.7	
CA60		31.3	

Volume de concreto (C-25) = 6.79 m³
Área de forma = 32.77 m²

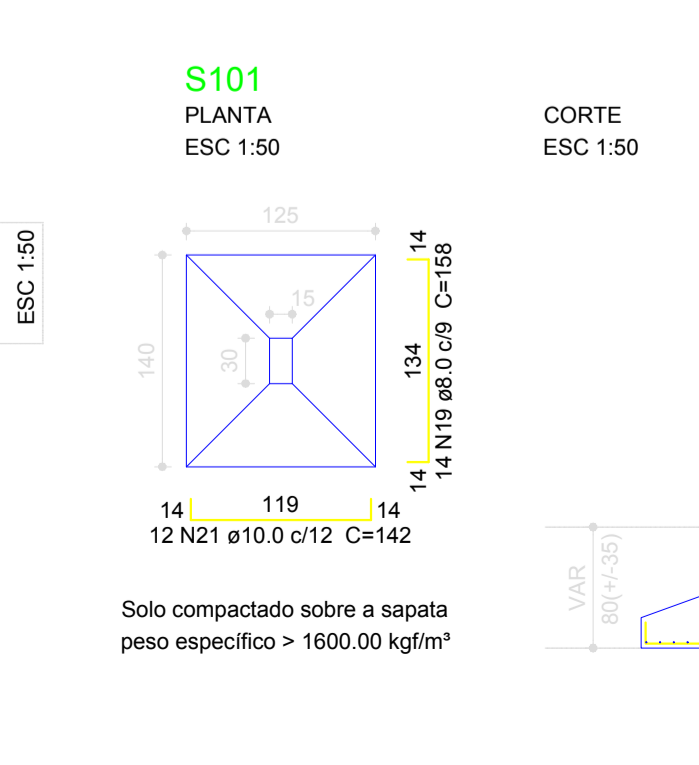
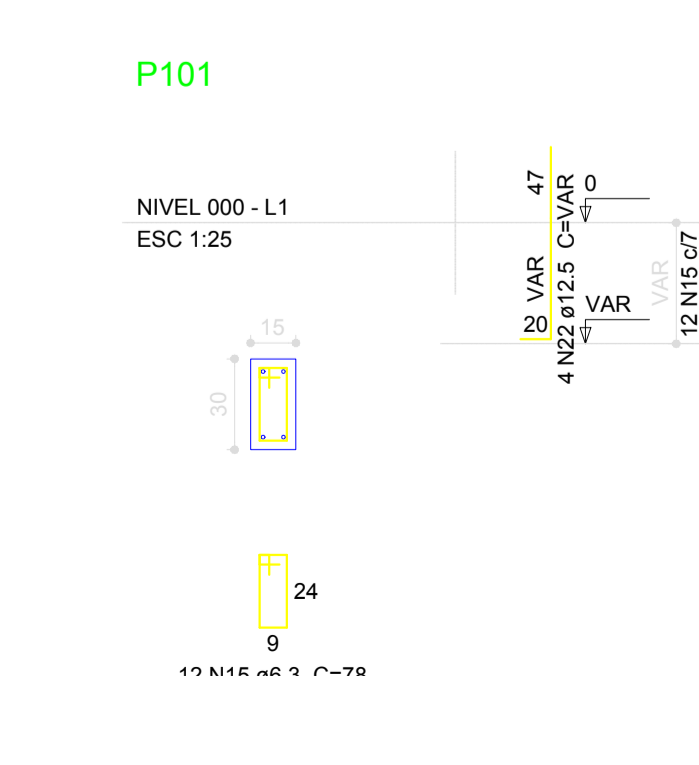
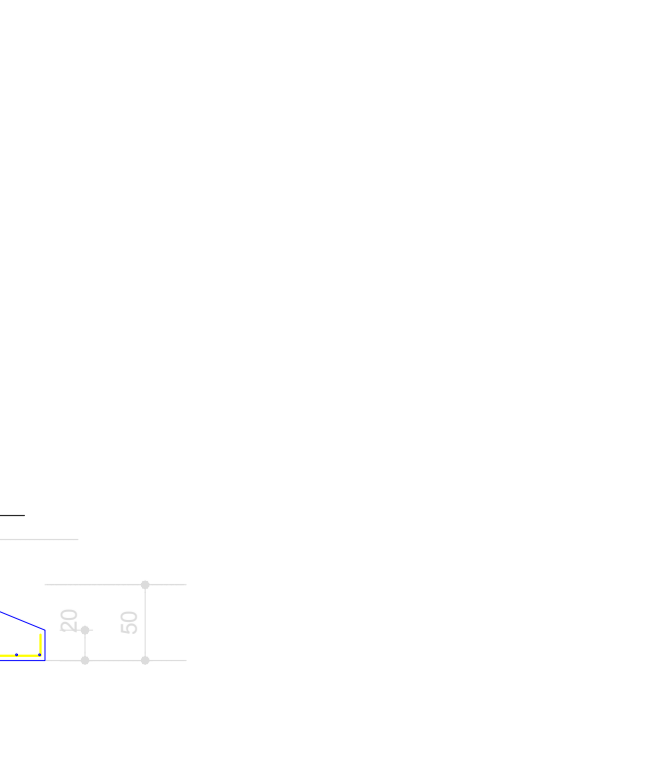
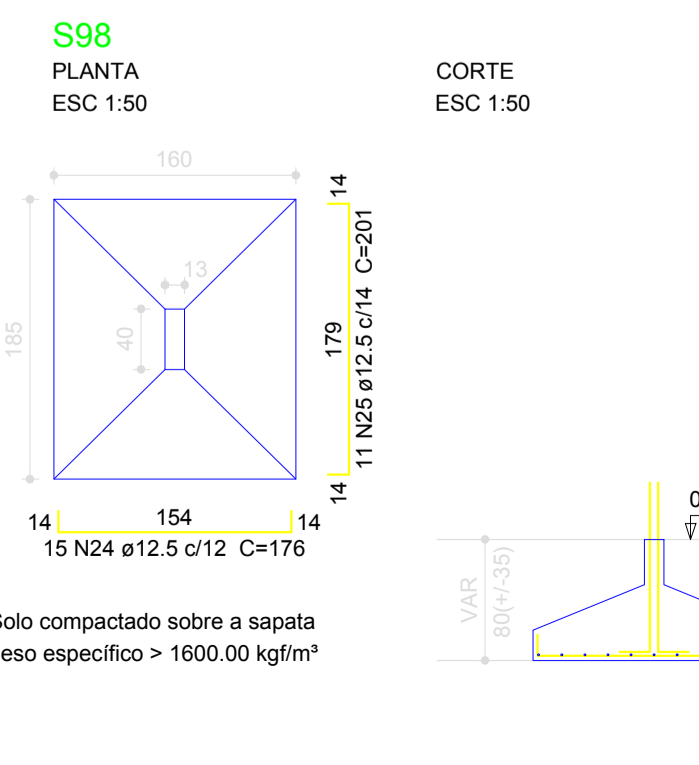
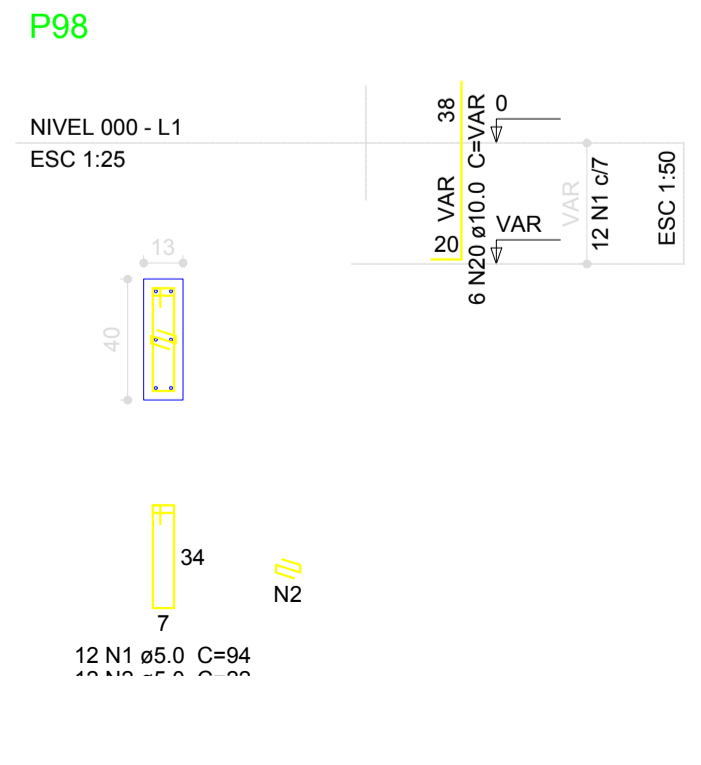
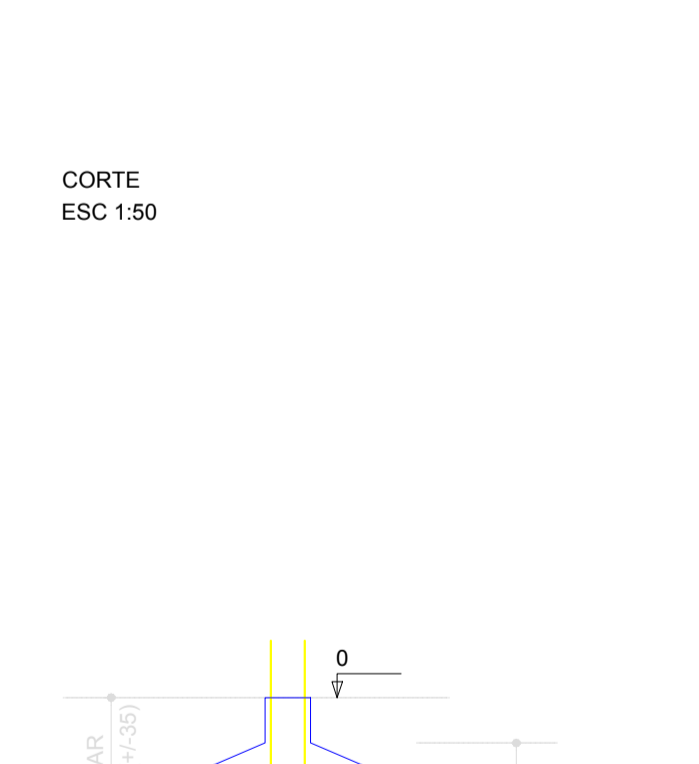
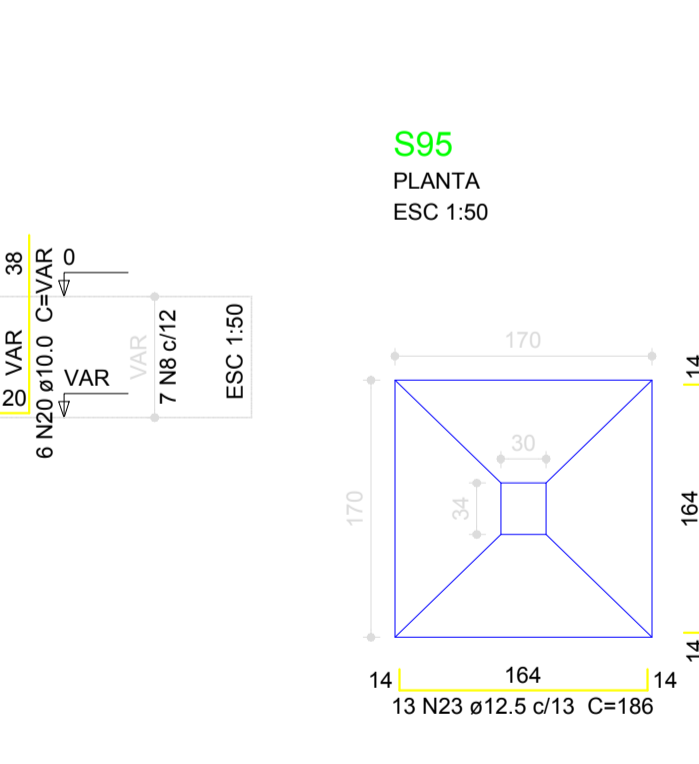
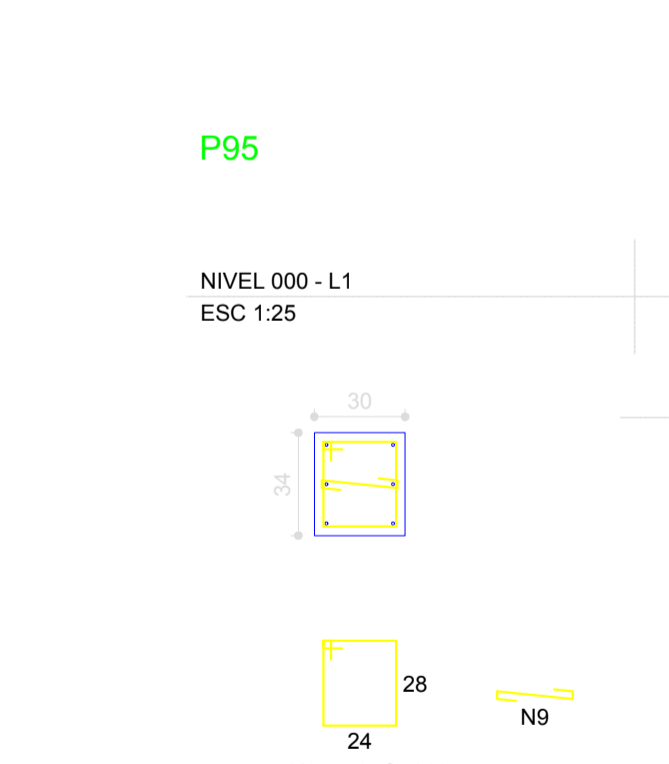
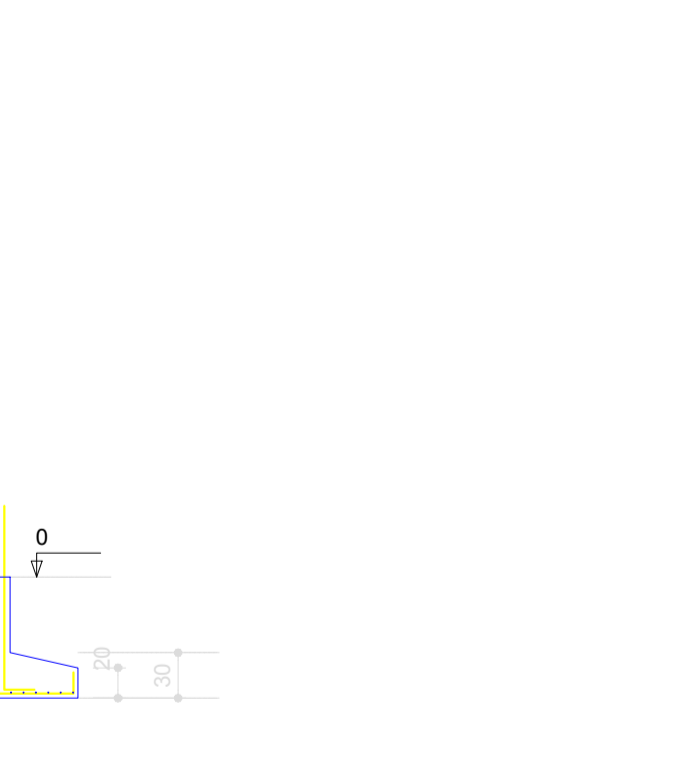
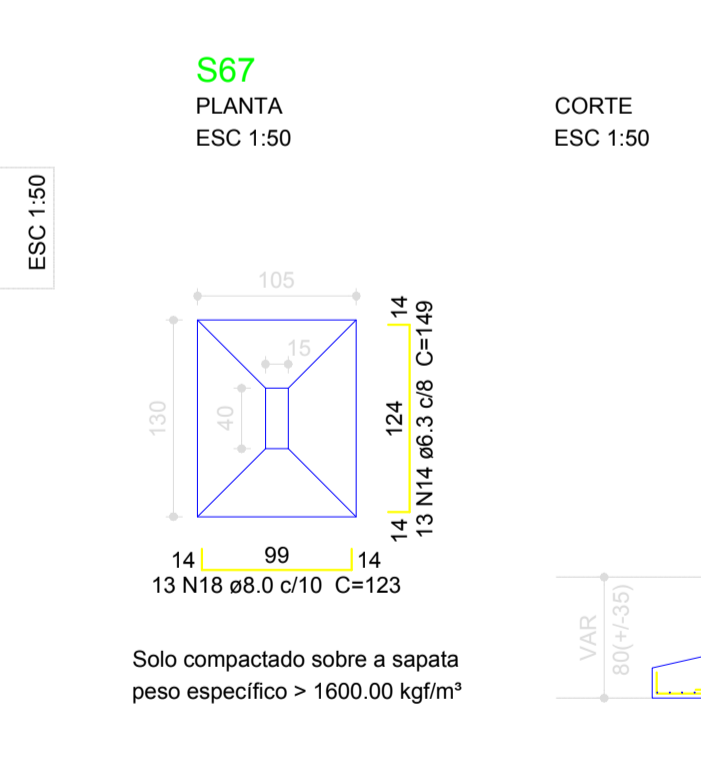
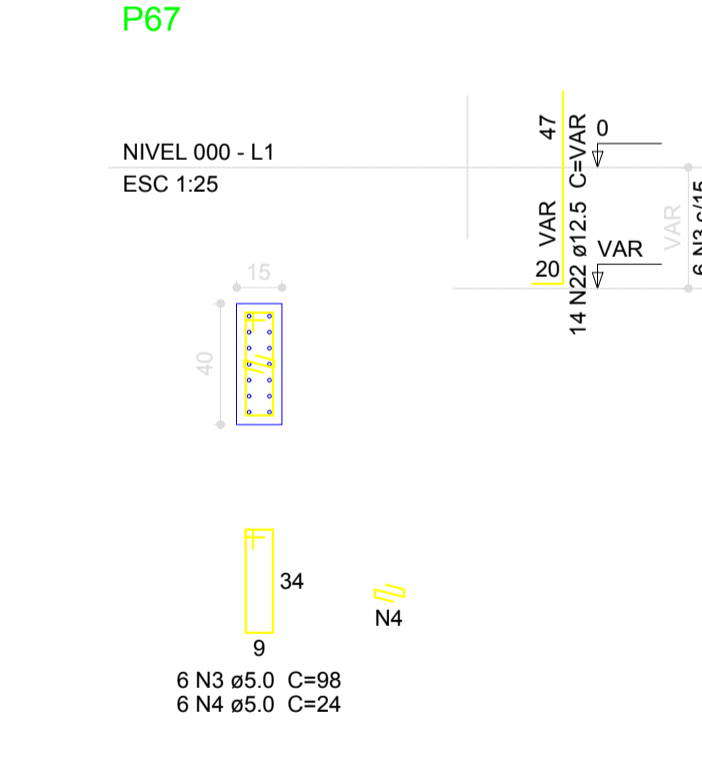
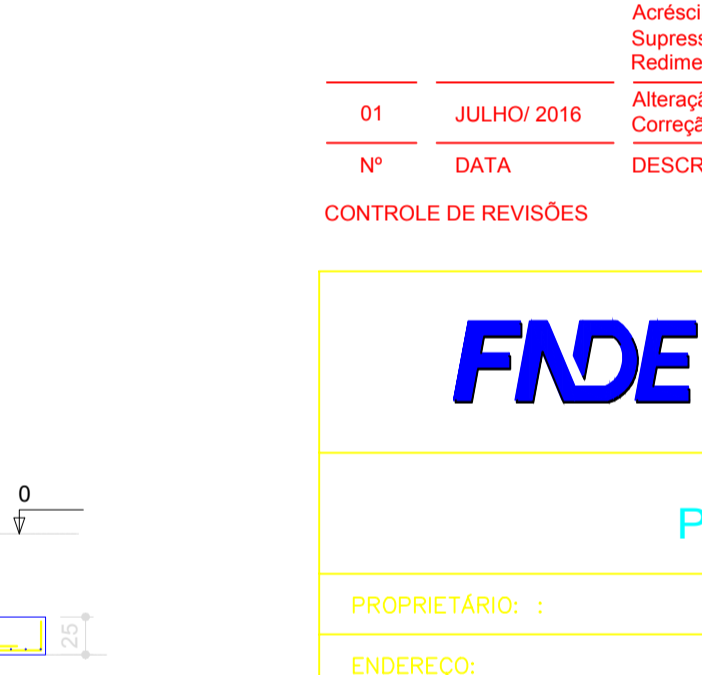
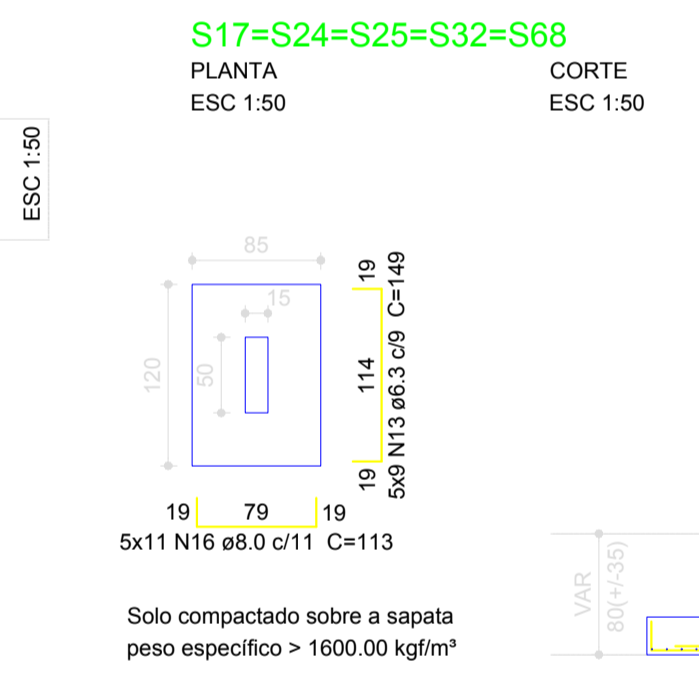
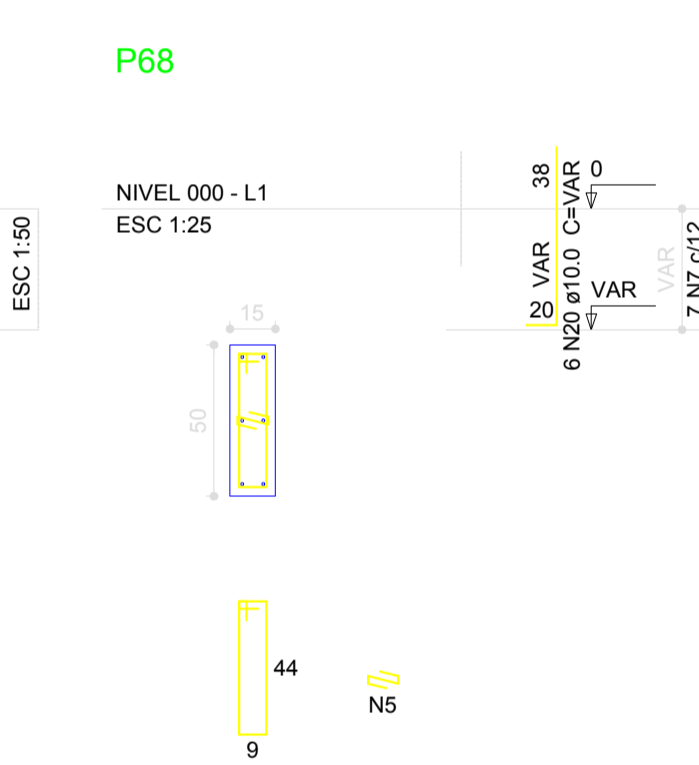
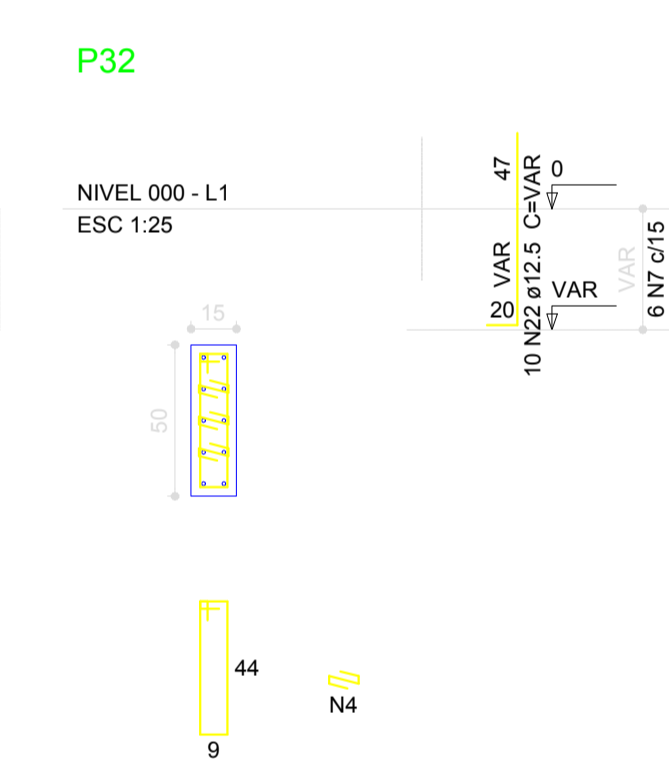
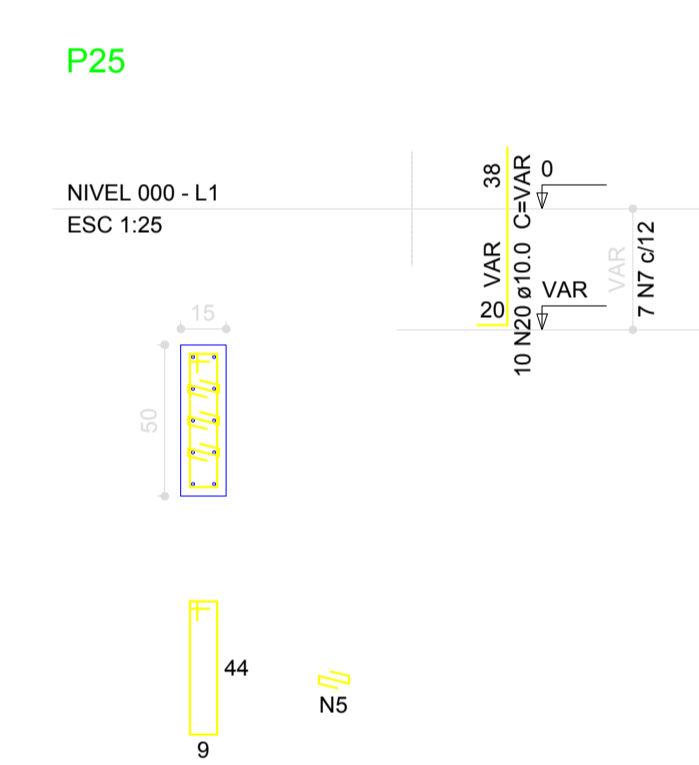
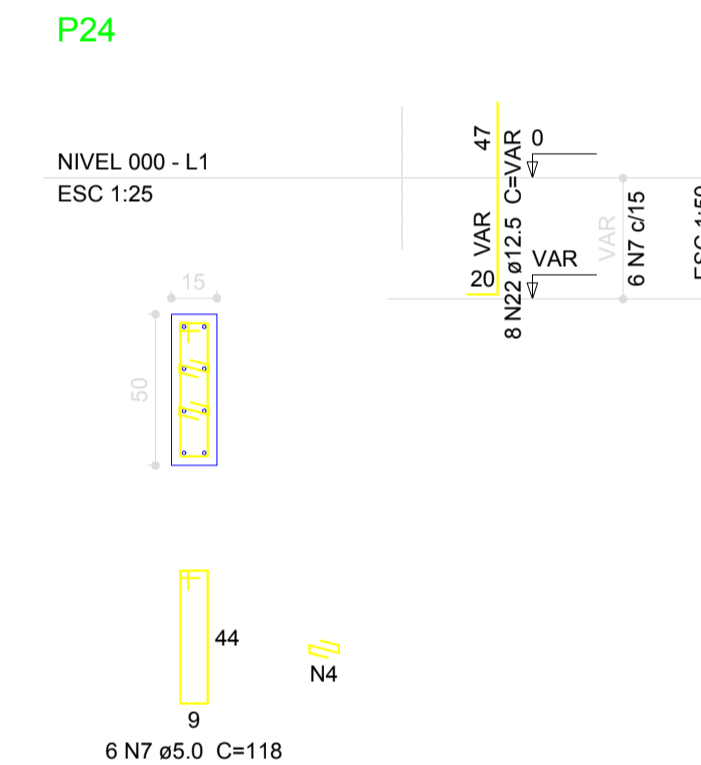
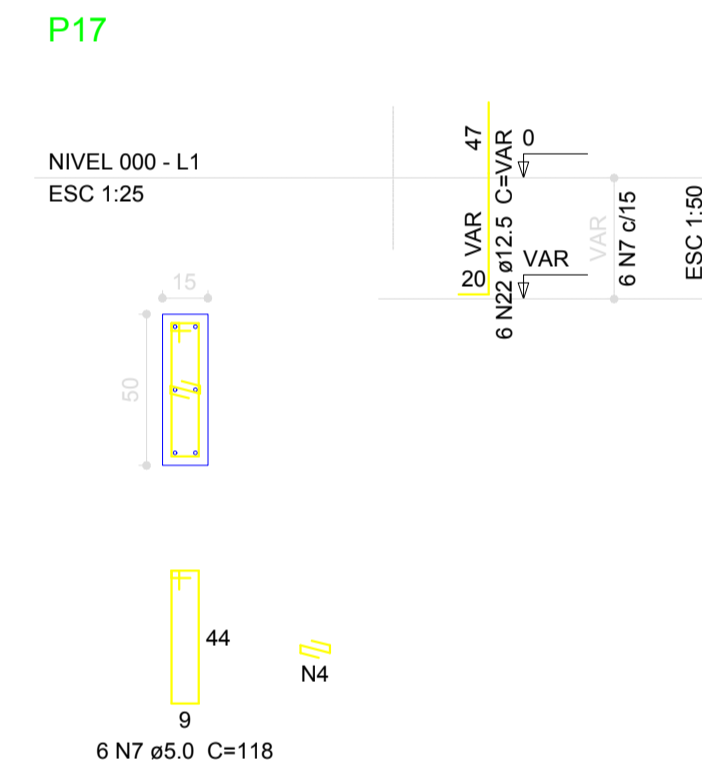
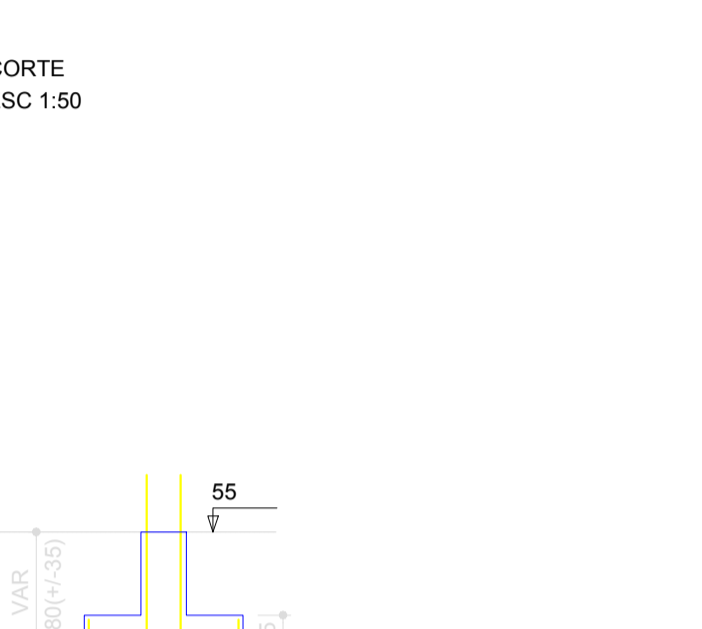
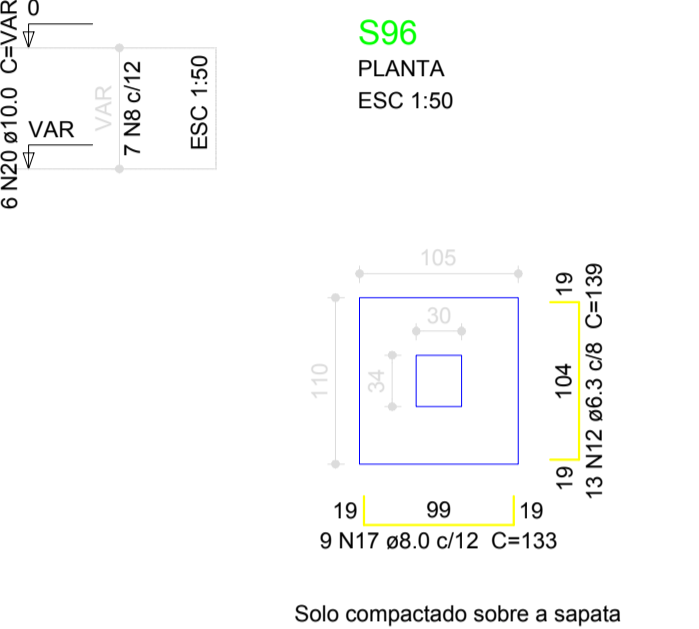
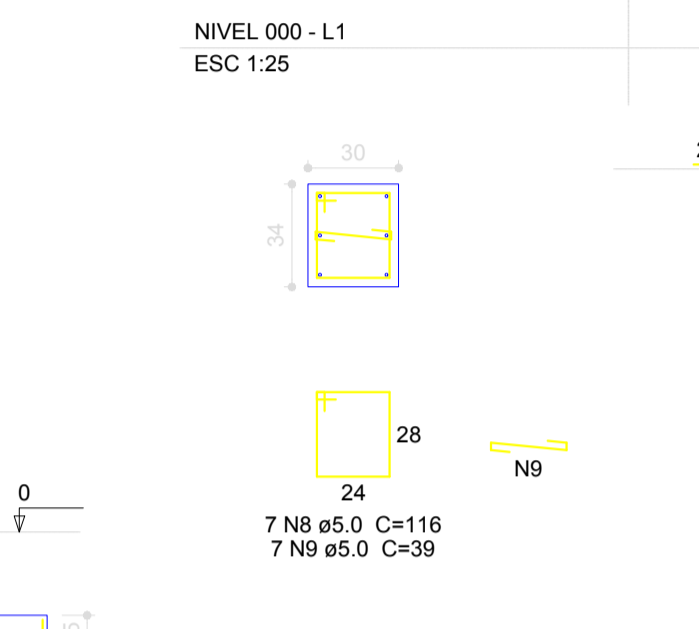
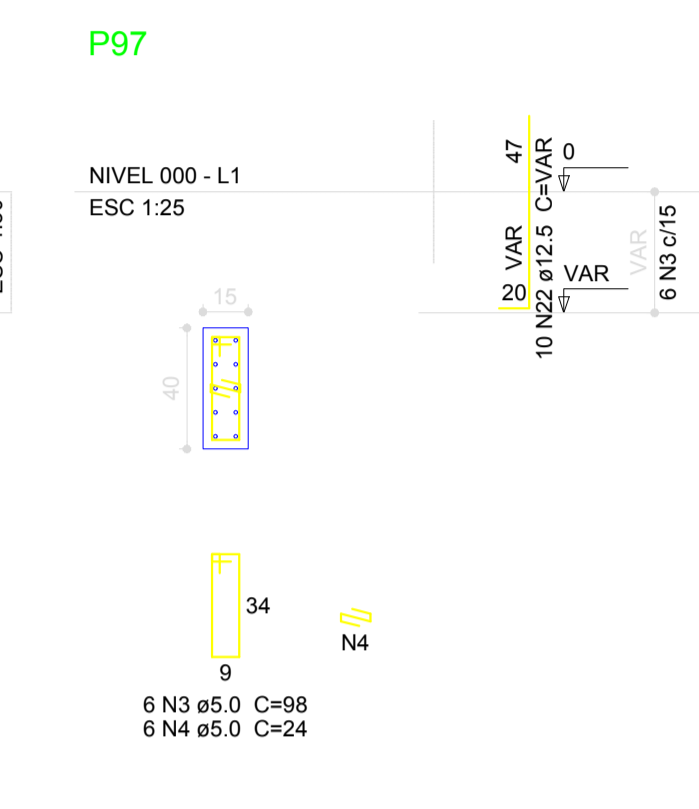
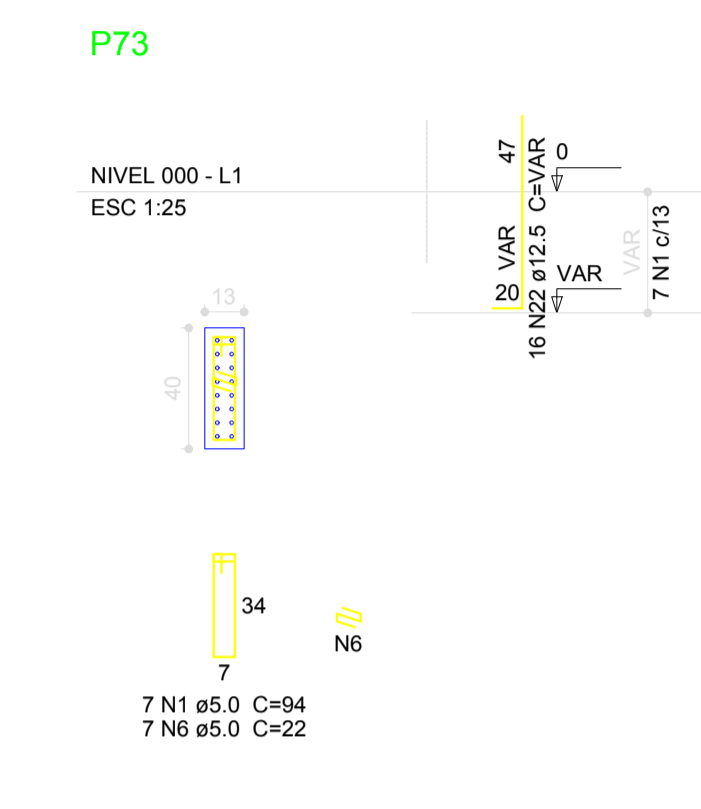
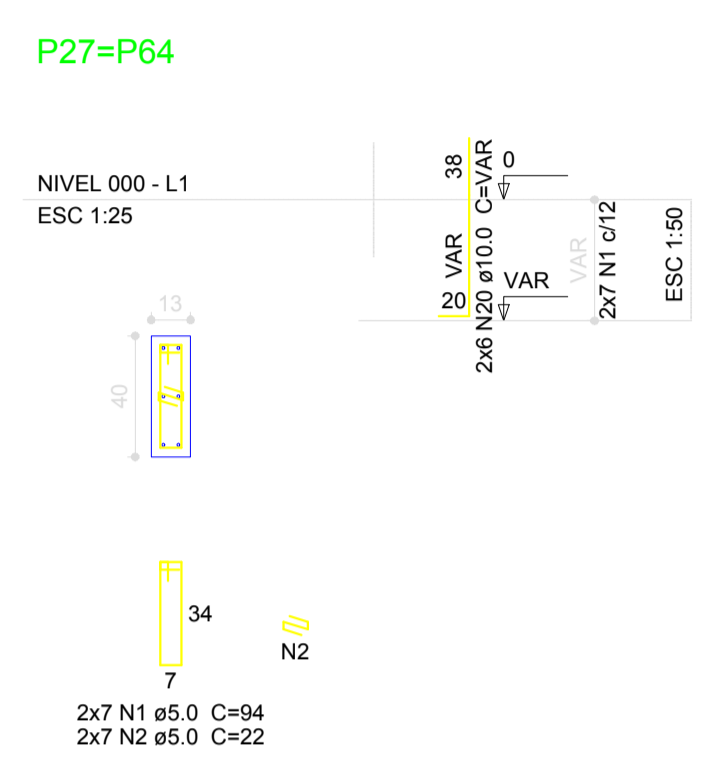

Nº	DATA	DESCRIÇÃO
02	JANEIRO/2017	Atendimento à NBR 9050/2015; Alteração: quadro de áreas, fechamento frontal, sanitários infantis 1 e 2, altura da platibanda, mobiliário e equipamento, altura da cerâmica nos sanitários, cor dos portões dos solários, e altura da porta PA4; Acréscimo: do gradil e quadro de cargas no castelo d'água, de duchas higiênicas e escaninhos pré-escola. Supressão: Viga nível 310; V81 e V87; Redimensionamento: Viga nível 310; V112 e V115.
01	JULHO/2016	Alteração paredes - shaft para tubulação hidráulica e detalhamento; alteração da altura da platibanda; Correção - Blocos: B83 e B84; Pilares: P95, P96, P98, P101 e P102; Vigas nível 310; V61.

Ministério da Educação

FUNDE Fundação Nacional de Desenvolvimento da Educação

PROJETO PADRÃO - FUNDE

PROPRIETÁRIO: _____

ENDEREÇO: _____

MUNICÍPIO - UF: _____

PROPRIETÁRIO: _____

RESP. TÉCNICO: _____ CREA _____

AUTOR DO PROJETO: _____ CAU _____

DLFO: _____ CREA _____

RA: _____

OBSERVAÇÕES: _____

PROGRAMA PROINFÂNCIA - PROJETO TIPO 1
PROJETO DE ESTRUTURA

COORDENAÇÃO: CGEST - Coordenação Geral de Infraestrutura Educacional

FUNDAÇÃO DIRETA
OPÇÃO2: FUNDAÇÃO SAPATAS
DETALHAMENTO DAS SAPATAS

SFS

REVISÃO: R.00 ESCALA: INDICADA PRANCHAS: _____